

# SURVEYOR'S RECORD

Section 36

Township 105

Range 39



Sept. 26 1891

May 4 - 1903

- |  |  |   |        |
|--|--|---|--------|
| A. 1" gas pipe 3' long                       | A. Stone                                 | } | 106 39 |
| B. " " " " + stone                           | B. " + stake                             |   |        |
| C. " " " " old cor. found                    | C. " " " "                               |   |        |
| D. Cast Iron stake 2 1/2 x 2 1/2 x 30"       | D. " " " "                               |   |        |
| * F. county corner                           | * E. cast Iron stake 1 1/2 x 2 1/2 x 30" |   |        |
| G. Stone 28' West of R.R. Fence              | E. Gov. marked stakes                    |   |        |
| H. Nobles County corner 59.8 East line Stone | F. " " " "                               |   |        |
| I. 1" gas pipe + stone                       | G. " " " "                               |   |        |
| X. 1" gas pipe                               | H. Stone in grade                        |   |        |
|  | I. " " " "                               |   |        |

J. H. Thoolstene raft

J. H. Thoolstene raft

June 28 1896

- A. 1" Gas pipe 3' long Sept 26-1891
- B. " " " " + stone
- C. " " " " found for cor. by stone
- D. Cast Iron stake 2 1/2 x 2 1/2 x 30"
- E. " " " " 1 1/2 x 2 1/2 x 30"
- F. Co. corner
- G. Stone 28 ft West of R.R. Fence
- H. Nobles Co. cor. 59.8 East of line stone
- I. 1" gas pipe + stone
- X. " " " "

- 3-22-79 D.H.T. Del thraen  
"D" Found Iron pin: ties N & Disc. in Cor. P. S.E. 92.55'
- 3-22-79 D.H.T. " N & Disc in Cor. P. N. 75.30'
- "E" located Iron Pin: ties N & Disc in Brace P. W. 50.65'  
N & Disc in Cor. P. N.W. 56.20'
- 3-22-79 D.H.T. " N & Disc in Cor. P. WSW 50.85'
- "F" Located Iron Pin: ties N & Disc in tree S.W. 50.20'  
N & Disc in top Cor. P. S.E. 45.70'

SURVEY No. \_\_\_\_\_

Section **36** Town **105** Range **39**

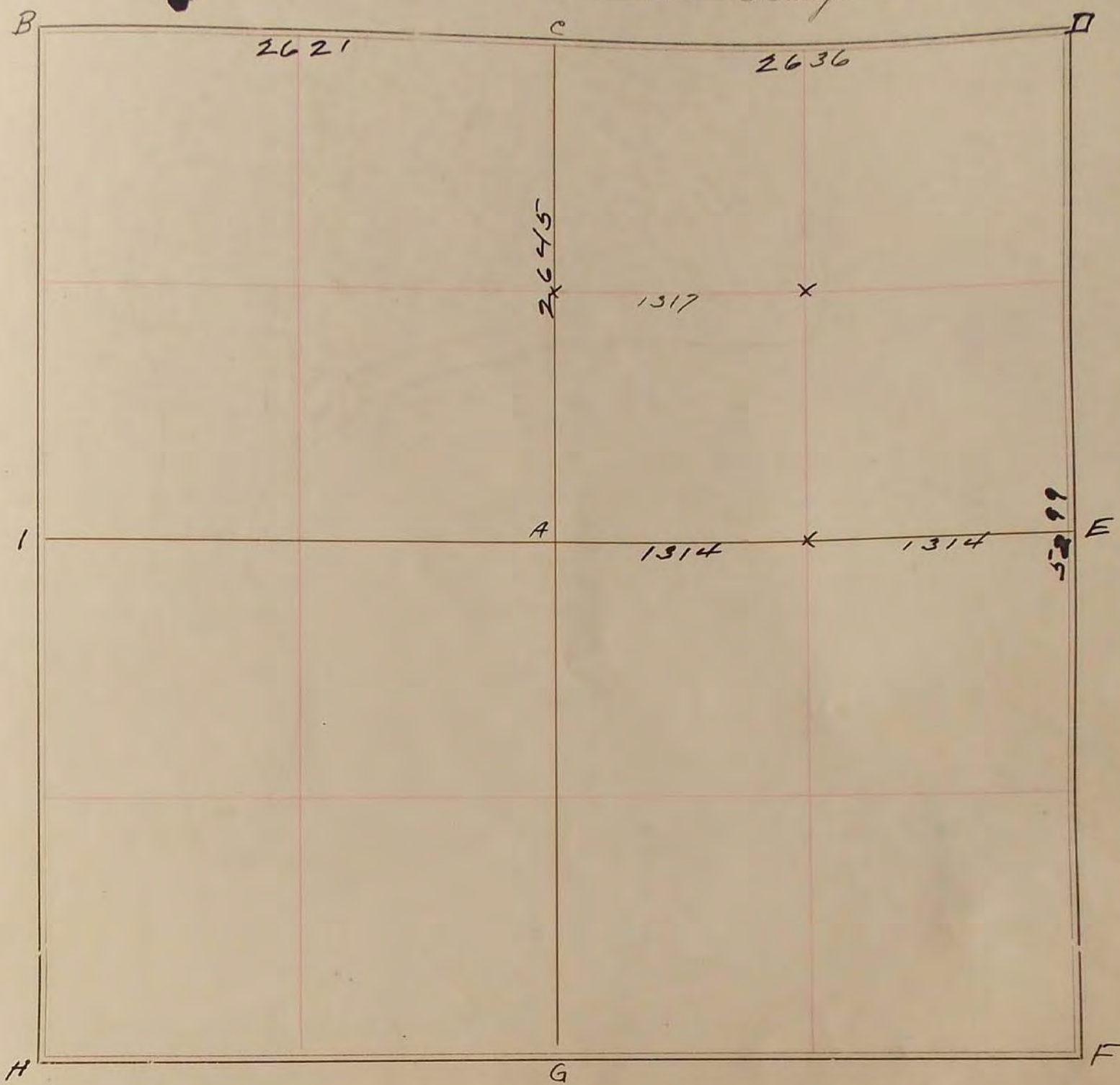

FIELD NOTES.

Sept. 26-1891

- A 1" Gas pipe 3' long
- B " " " " + Stone
- C " " " " " old corner found.
- D cast iron stake 2 1/2 x 2 1/2" x 30"
- E " " " " 1 1/2 x 2 1/2" x 30"
- F County corner
- G Stone 28' W. of R.R. Fence
- H Nobles co. corner 59.8 E, lime stone.
- l 1" Gas pipe + Stone
- X 1" " " "

J. W. Wadsworth

SURVEY No. \_\_\_\_\_

Town 10.5

Range 39

Section 36  
T.P. 36

For 526  
F. Cor. 426

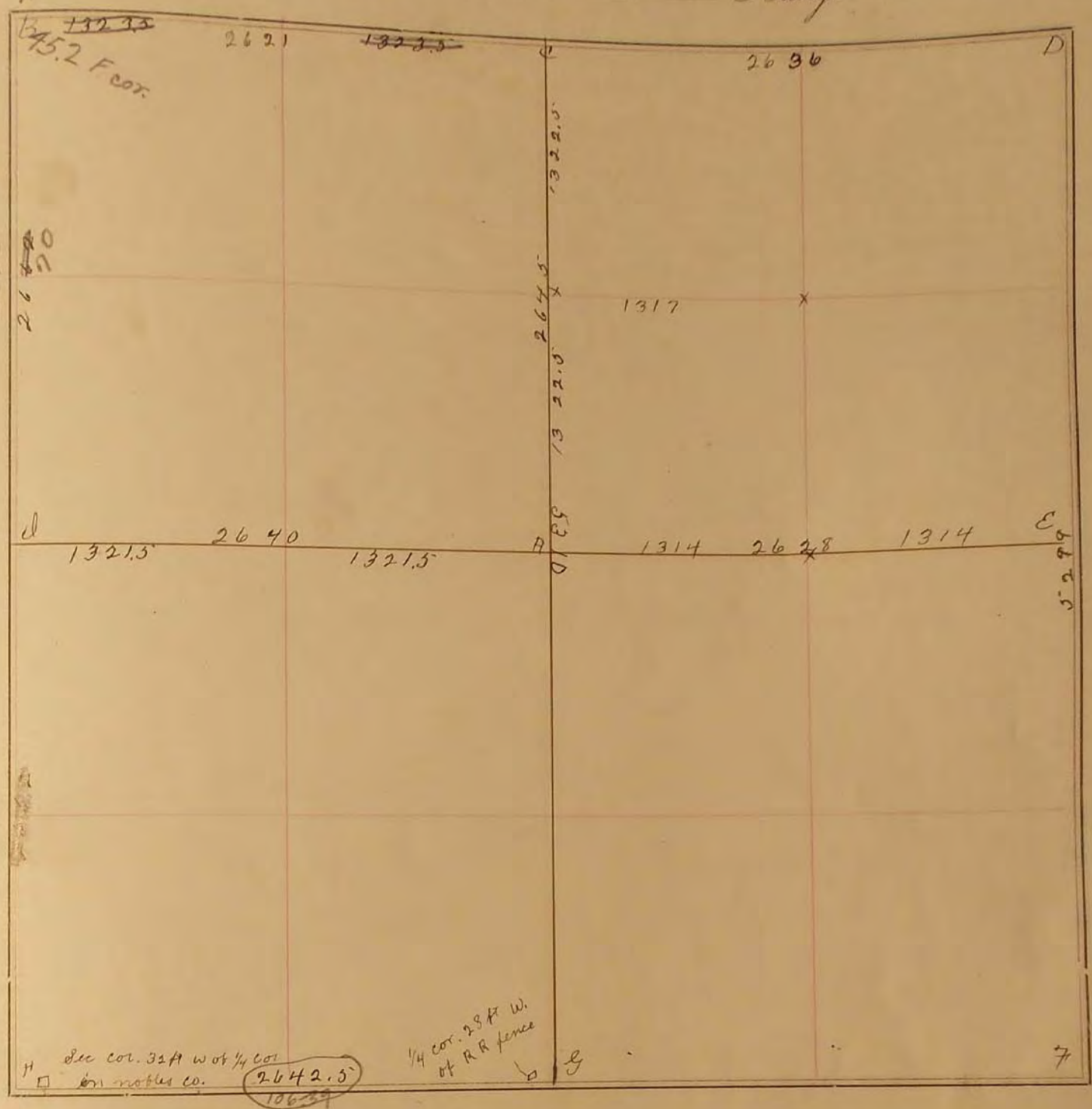

FIELD NOTES.

June 28, 1895.

- A 1" Gas pipe 3' long. Sept. 26, 1891
- B " " " " + Stone
- C " " " " " " found Gov. cor. a. Grey stone
- D Cast iron stake 2 1/2 x 3 1/2 x 30"
- E " " " " 1 1/2 x 2 1/2 x 30"
- F Co. Cor.
- G Stone 2876 west of R.R. fence.
- H Nobles Co. cor. 59.2 east of lime stone.
- I 1" gas pipe + stone
- X " " " " " "

May 4, 1903.

- A Stone
- B " + Stake
- C " " "
- D " " " "
- E Gov. m. + Stakes
- F " " " "
- G " " " "
- H Stone in grade
- I " " " "

106.39

J. W. Woolstencroft